TITULO
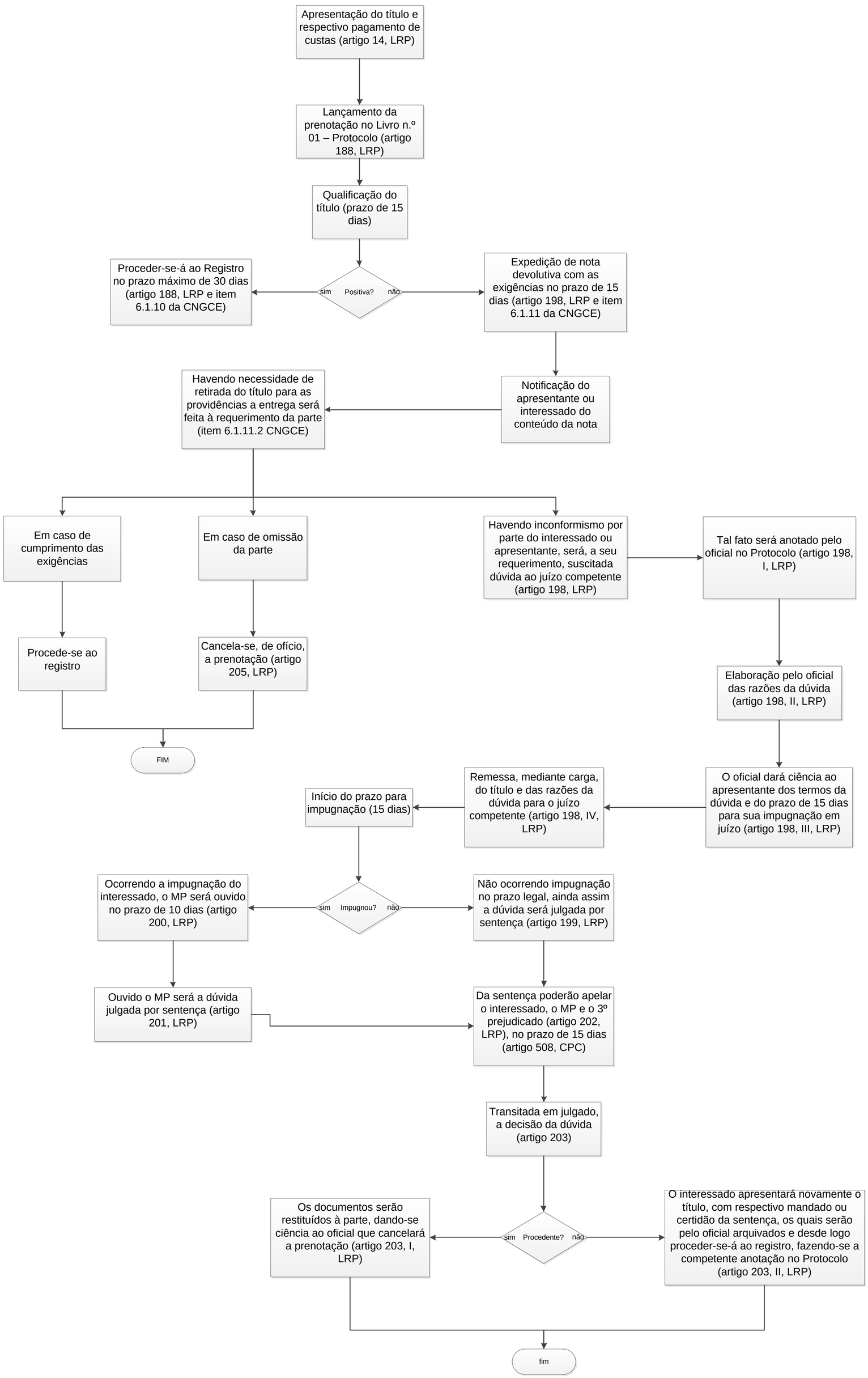
Procedimentos do Registro de Imóveis